Audition for Principal Flute – 21st and 22nd of June, 2023

Jönköpings Sinfonietta

Concertos and ensemble piece:

1st round - Mozart G-major or D-major Concerto, 1st and 2nd movement(without cadenzas)
2nd round - Nielsen Flute Concerto, 1st movement
3rd round – Nielsen Wind Quintet, 1st movement

Orchestral excerpts / Flute:

1. Beethoven: Symphony No.3, 4th Movement
2. Beethoven: Leonora Overture No.3
3. Bizet: Carmen Entr'acte (also called Intermezzo, Prelude to Act III)
4. Brahms: Symphony No. 4, 4th Movement
5. Debussy: Prélude à l'après-midi d'un faune
6. Dvorak: Symphony No 8 4th Movement
7. Mendelssohn: Scherzo from Ein Sommernachtstraum
8. Prokofiev: Peter and the wolf
9. Ravel: Daphnis & Chloé

Orchestral excerpts / Piccolo:

10. Alfvén: Vallflickans dans
11. Beethoven: Symphony No. 9, 4th Movement

Orchestral excerpts / Flute and Piccolo:

12. Bernstein: On The Town

1.

Beethoven: Symphony No. 3, Op. 55 Mvt. IV
Flute I

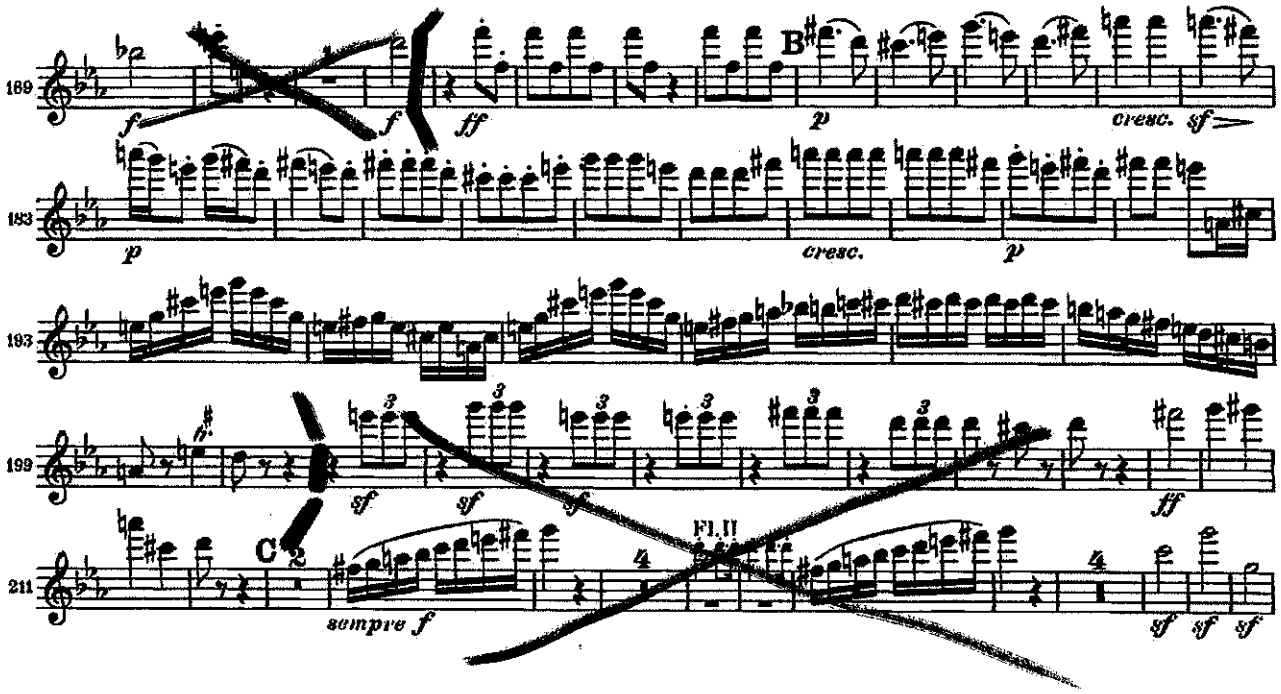

Beethoven: Leonore Overture No. 3, Op. 72
Flute 1

2.

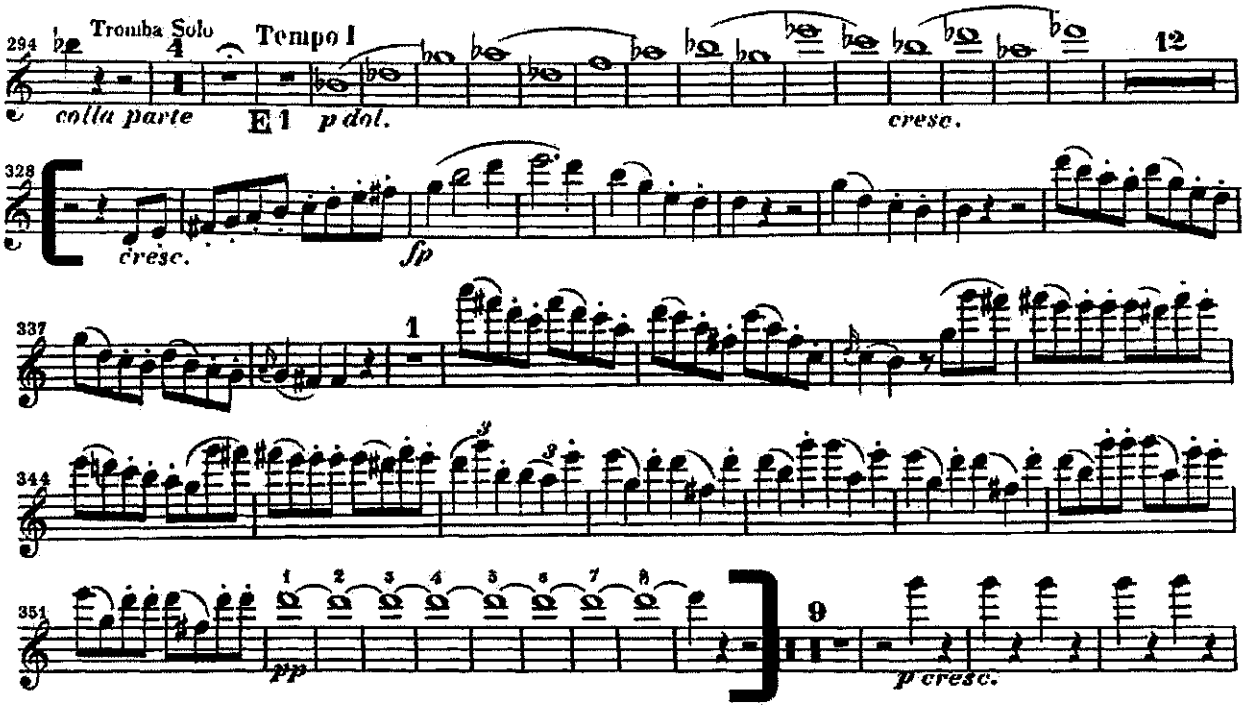

3.

Carmen

3. Akt 1. Bild
Vorspiel

Allegretto quasi Andantino [♩= 60-72]

Georges Bizet

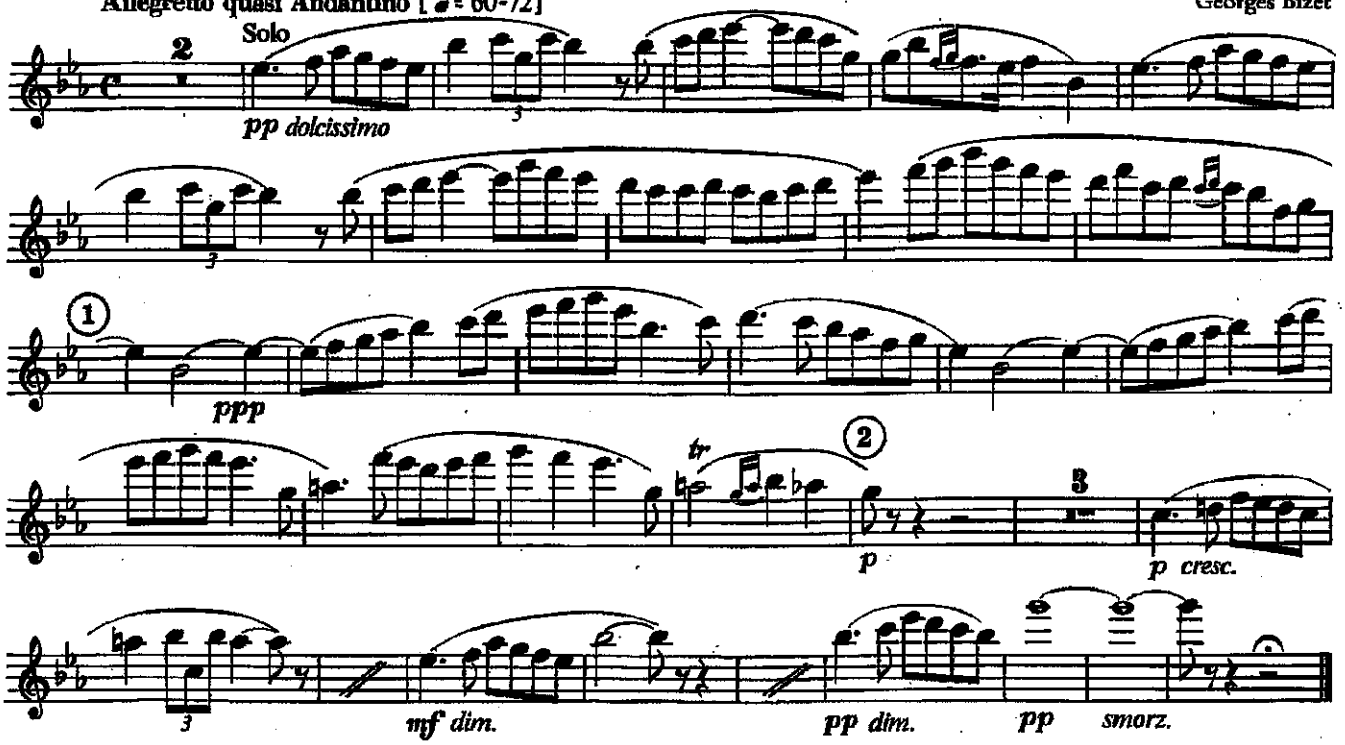

Sinfonie Nr. 1
c-Moll/C minor

4. Satz

Più Andante [♩= 60-63]

Johannes Brahms
op. 68

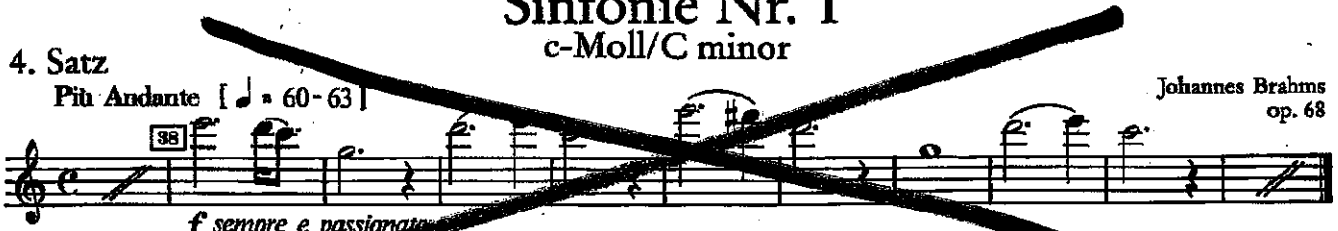

Sinfonie Nr. 4
e-Moll/E minor

4.

4. Satz

Allegro energico e passionato [♩= 66-76]

Johannes Brahms
op. 98

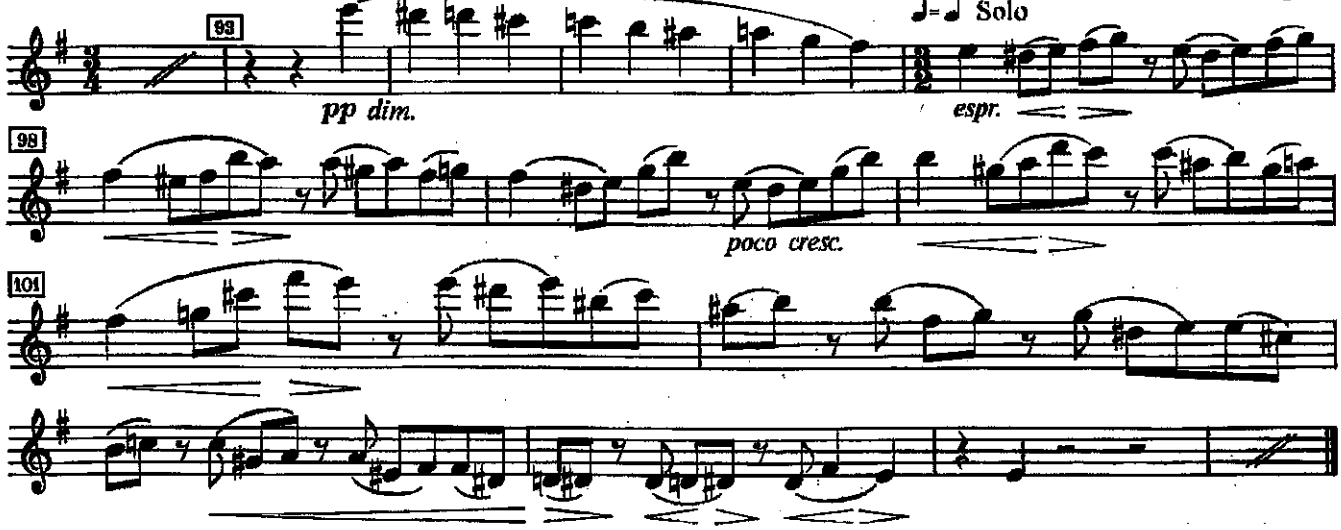

5.

Prélude à l'après-midi d'un faune

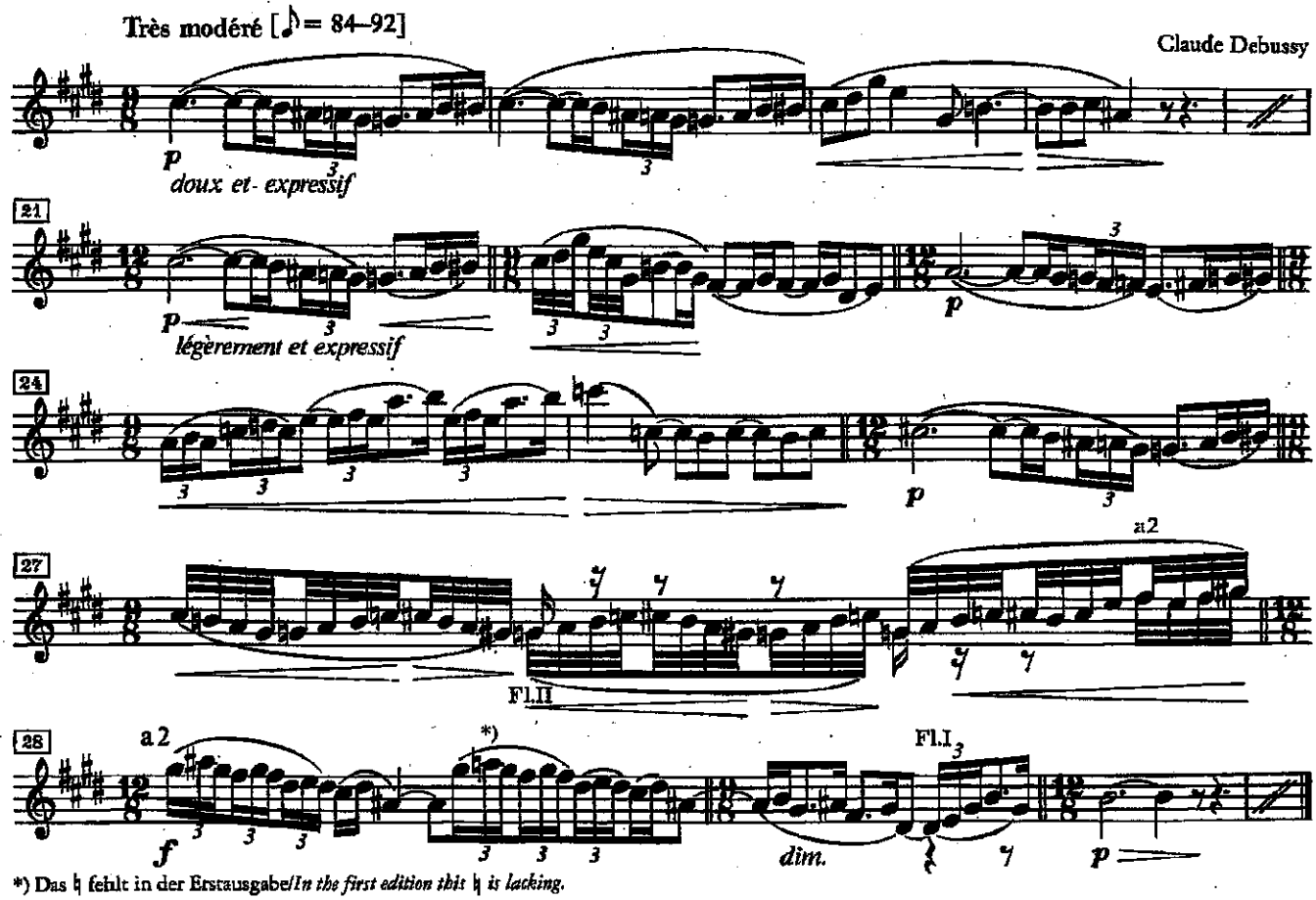

*) Das ♮ fehlt in der Erstausgabe/*In the first edition this ♮ is lacking.*

6.

Sinfonie Nr. 8

G-Dur/G major

4. Satz

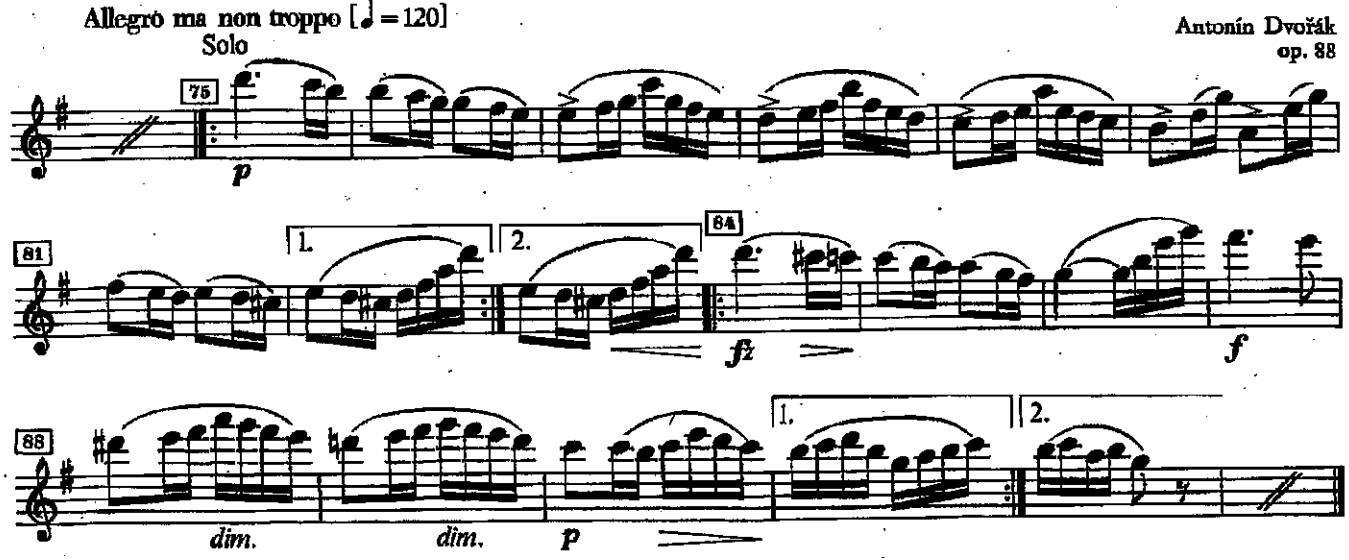

7.

Ein Sommernachtstraum

Scherzo

Allegro vivace [♩. = 80-96]

Felix Mendelssohn Bartholdy
op. 61

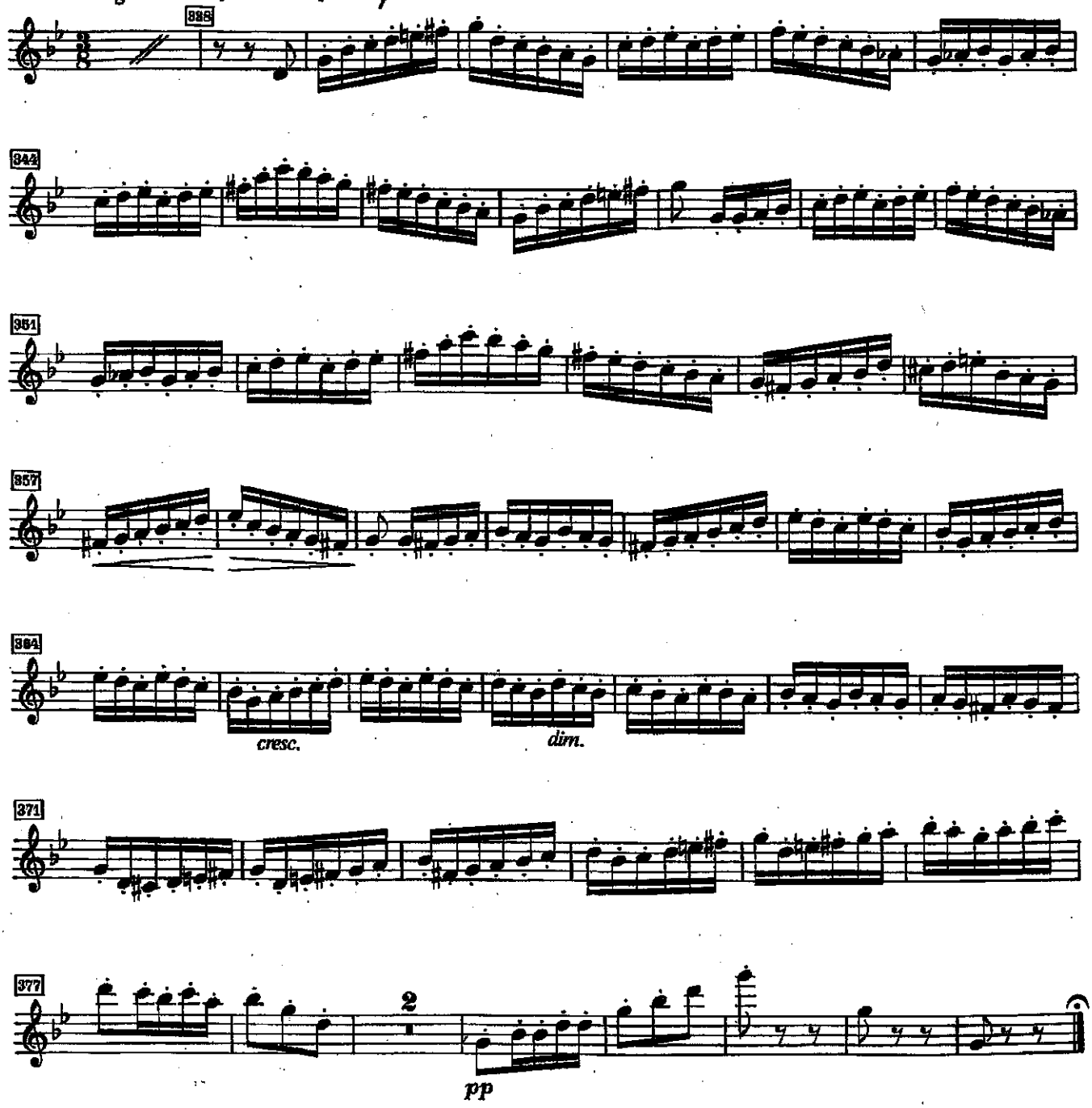

8.

Peter und der Wolf

Der Vogel

Sergej Prokofieff
op. 67

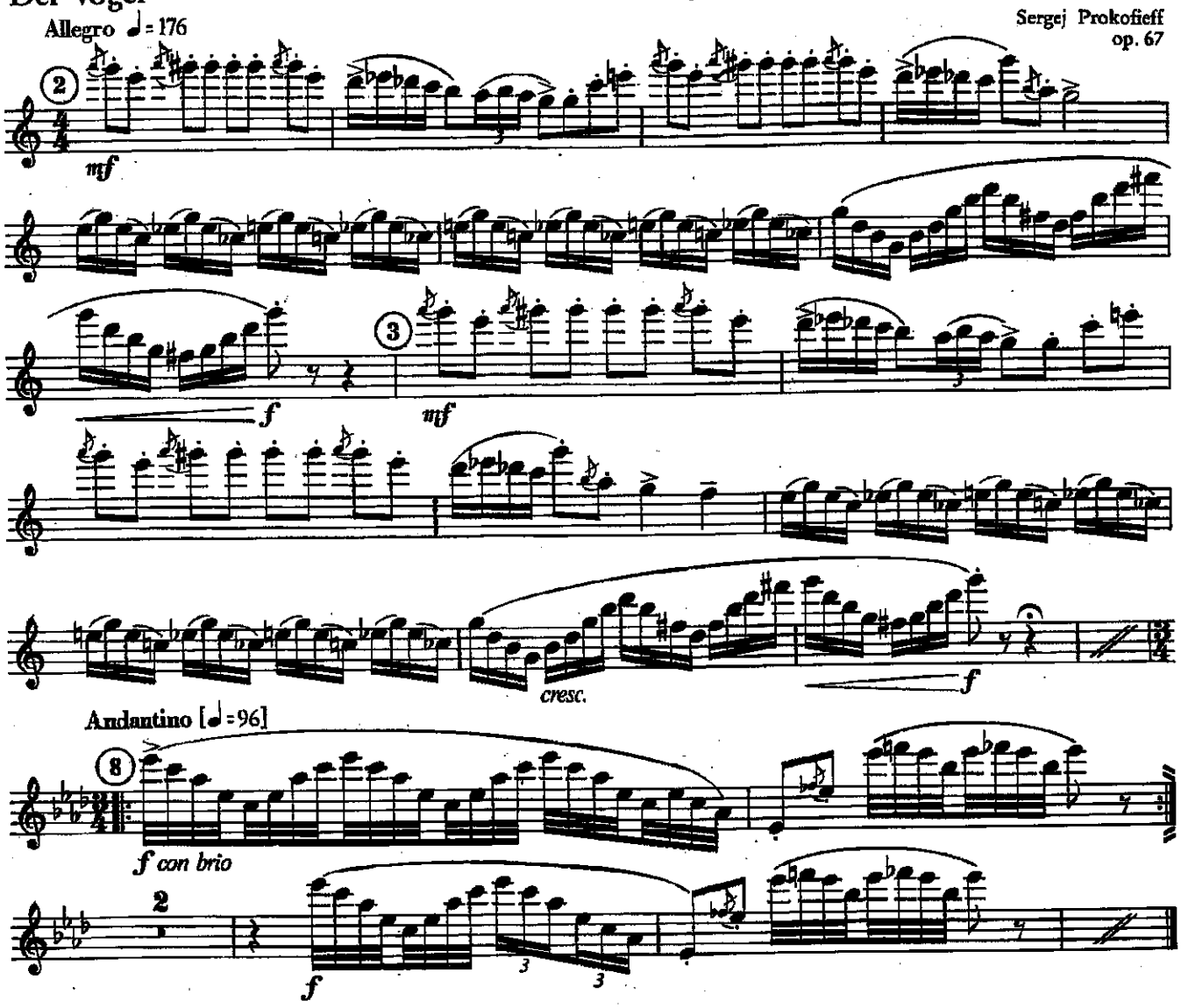

9.

Daphnis et Chloé

2ème Suite

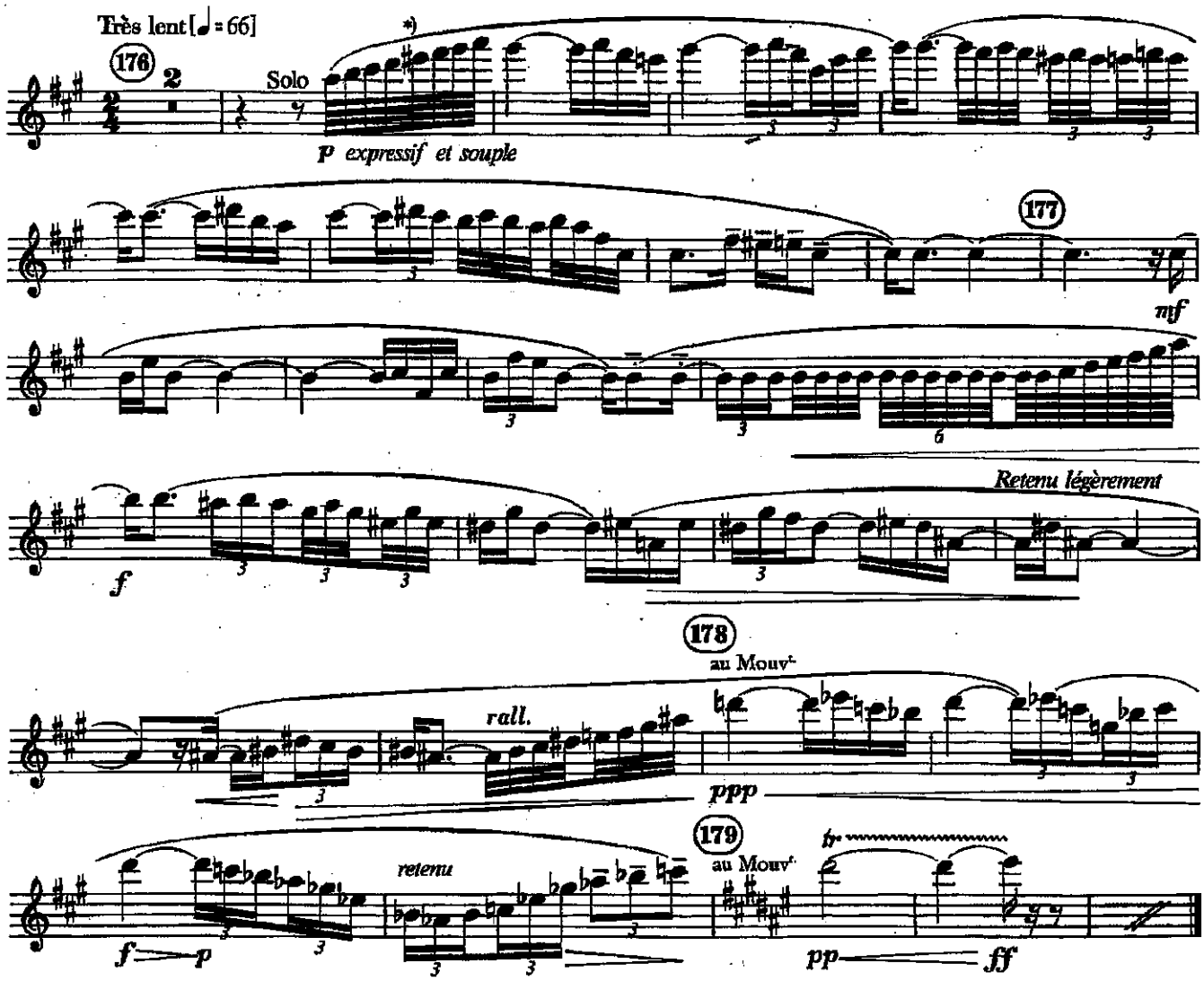

*) In der Erstausgabe e''' statt eis'''/*The first edition has E ♮ instead of E ♯*

© 1913 – Copropriété de REDFIELD et de NORDICE,
représentation exclusive par les Editions DURAND, Paris.

10.

PICCOLA

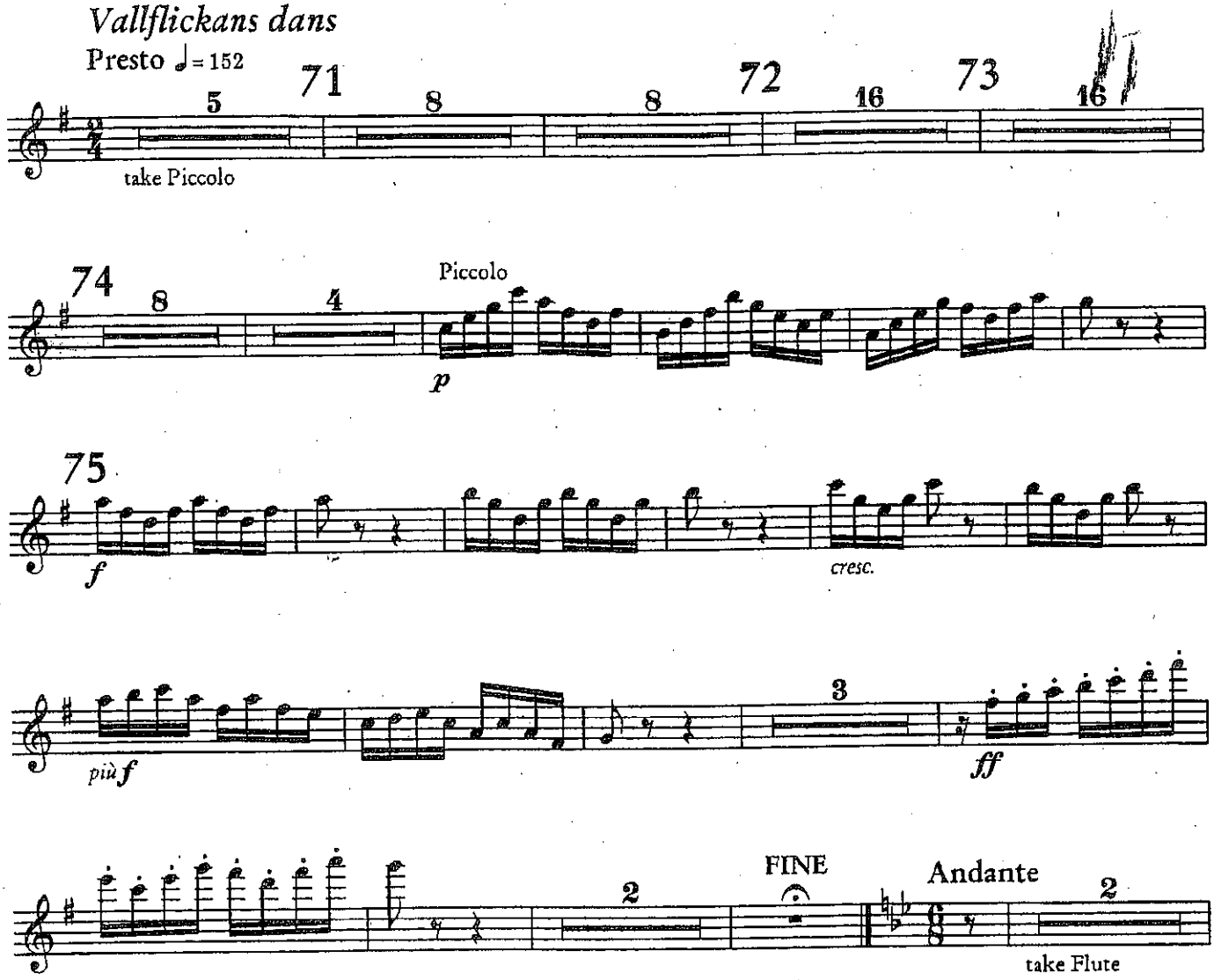
Vallflickans dans
Presto ♩= 152
71
72
73
5
8
8
16
16
take Piccolo
74
8
4
Piccolo
p
75
f
cresc.
più f
3
ff
2
FINE
Andante
2
take Flute

11.

Piccoloflöte

Sinfonie Nr. 9

d-Moll/D minor

4. Satz

Allegro assai vivace [♩.= 84]

Ludwig van Beethoven
op. 125

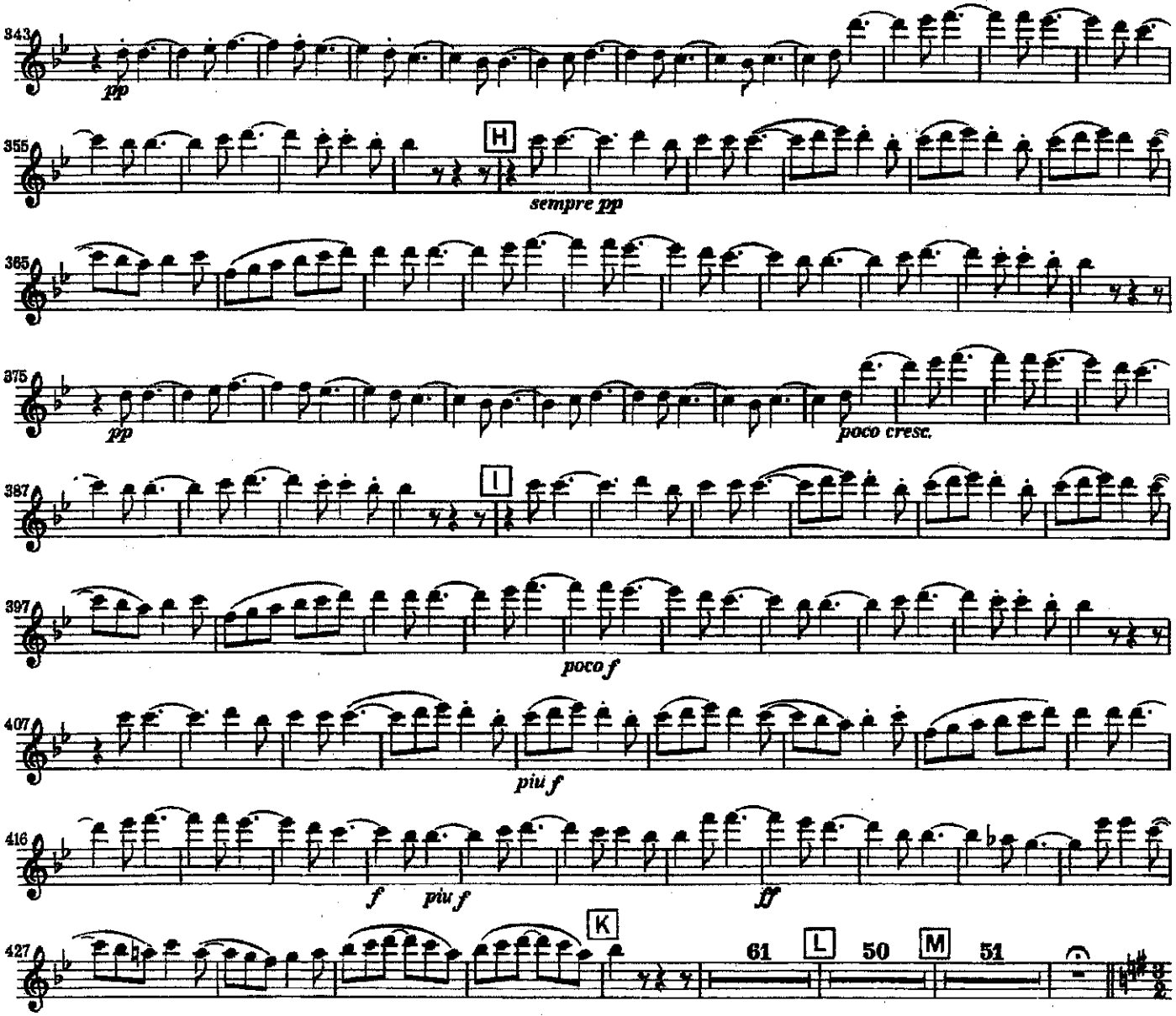

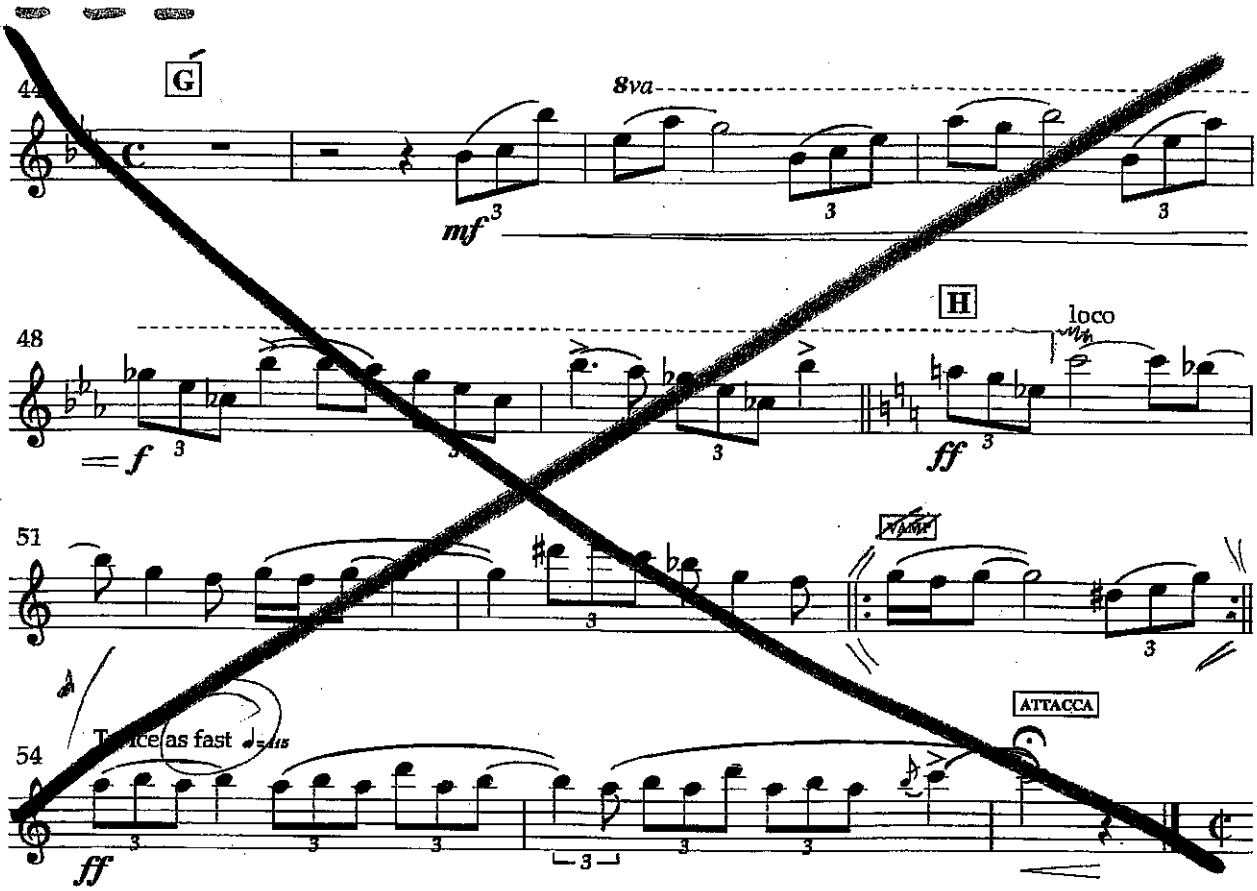

12.

21a. The Great Lover Displays Himself

Allegro Pesante in 2 ♩= 116

Straight

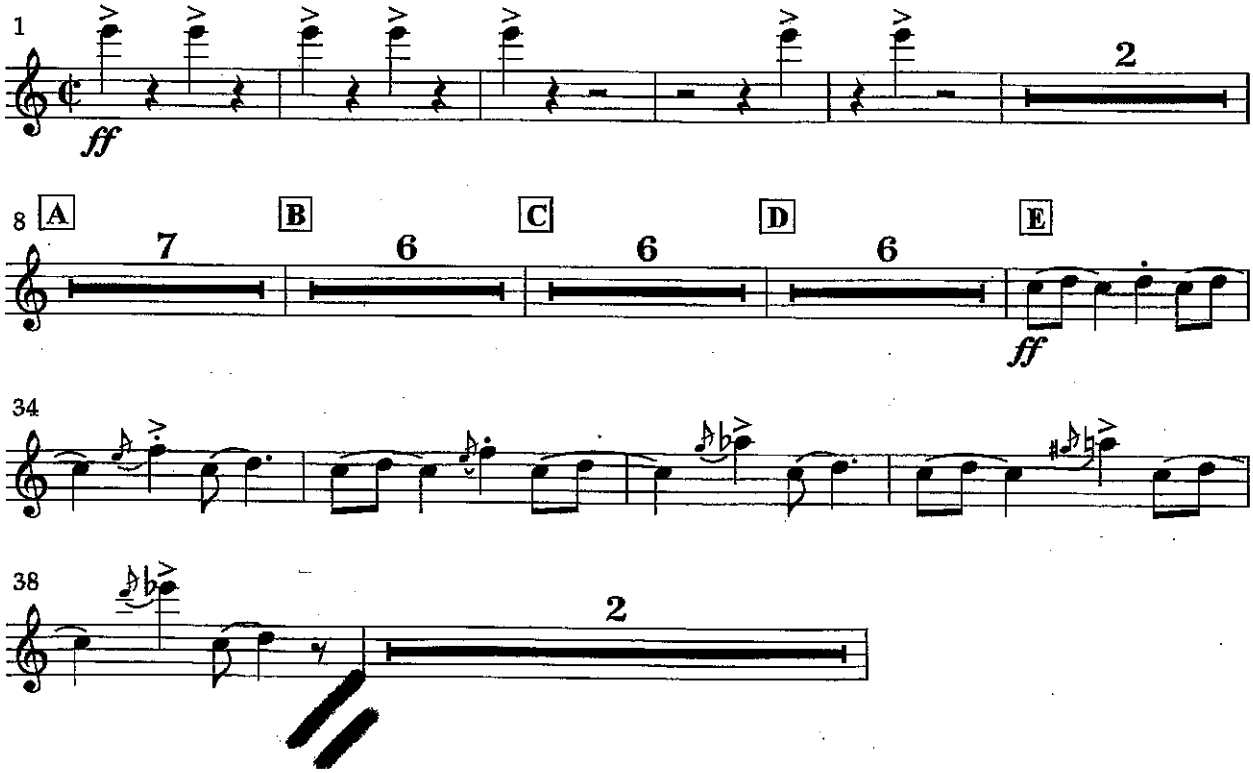

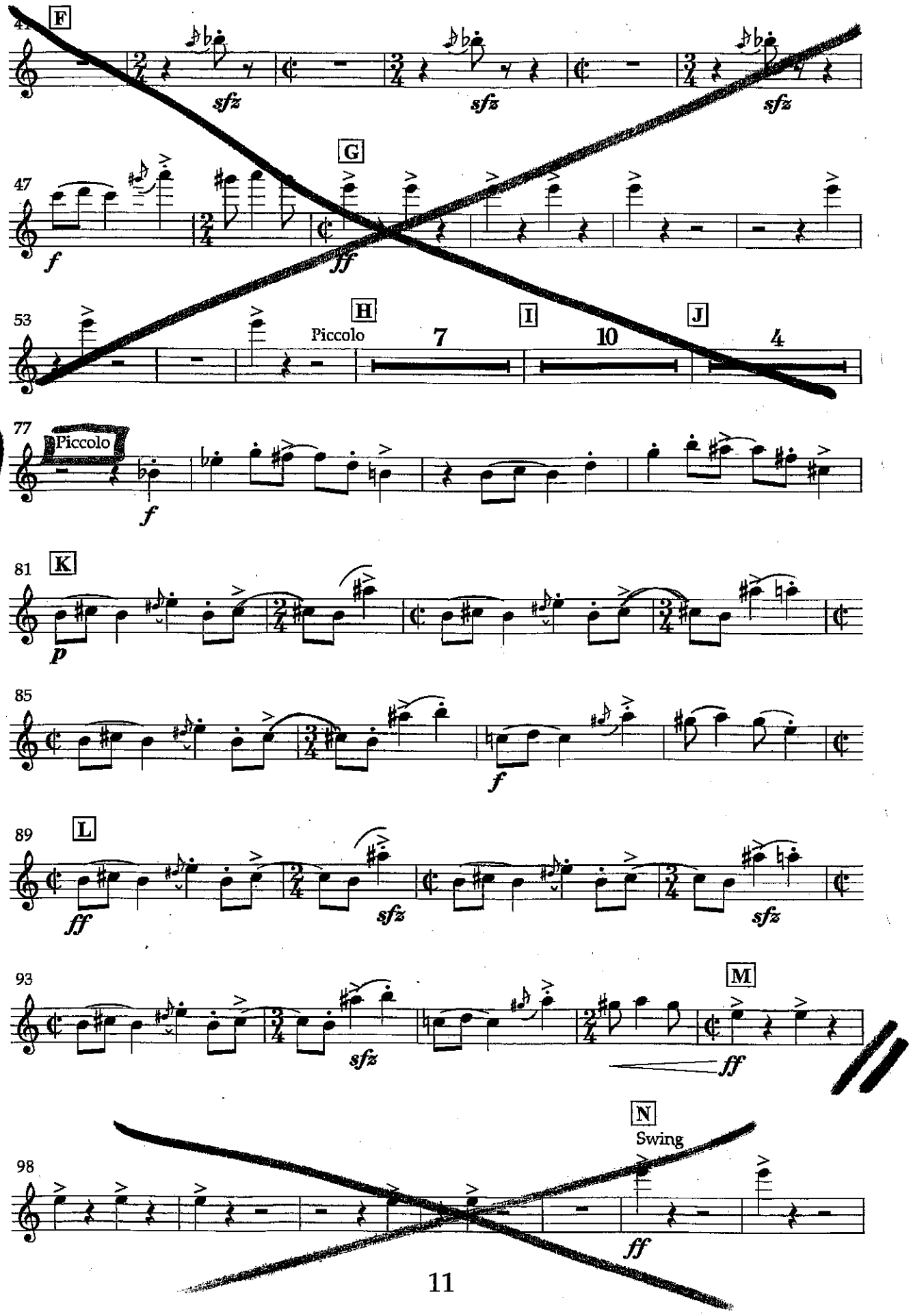
41
F
sfz
sfz
sfz
47
G
f
ff
53
H
Piccolo
7
I
10
J
4
77
Piccolo
f
81
K
p
85
f
89
L
ff
sfz
sfz
93
sfz
M
ff
98
N
Swing
ff

(12)

Aufführungsrecht vorbehalten.
All Performing Rights reserved.

KVINTET

for Flöjte, Obo, Klarinet, Horn og Fagot.

Flöjte.

I.

Carl Nielsen, Op. 43.

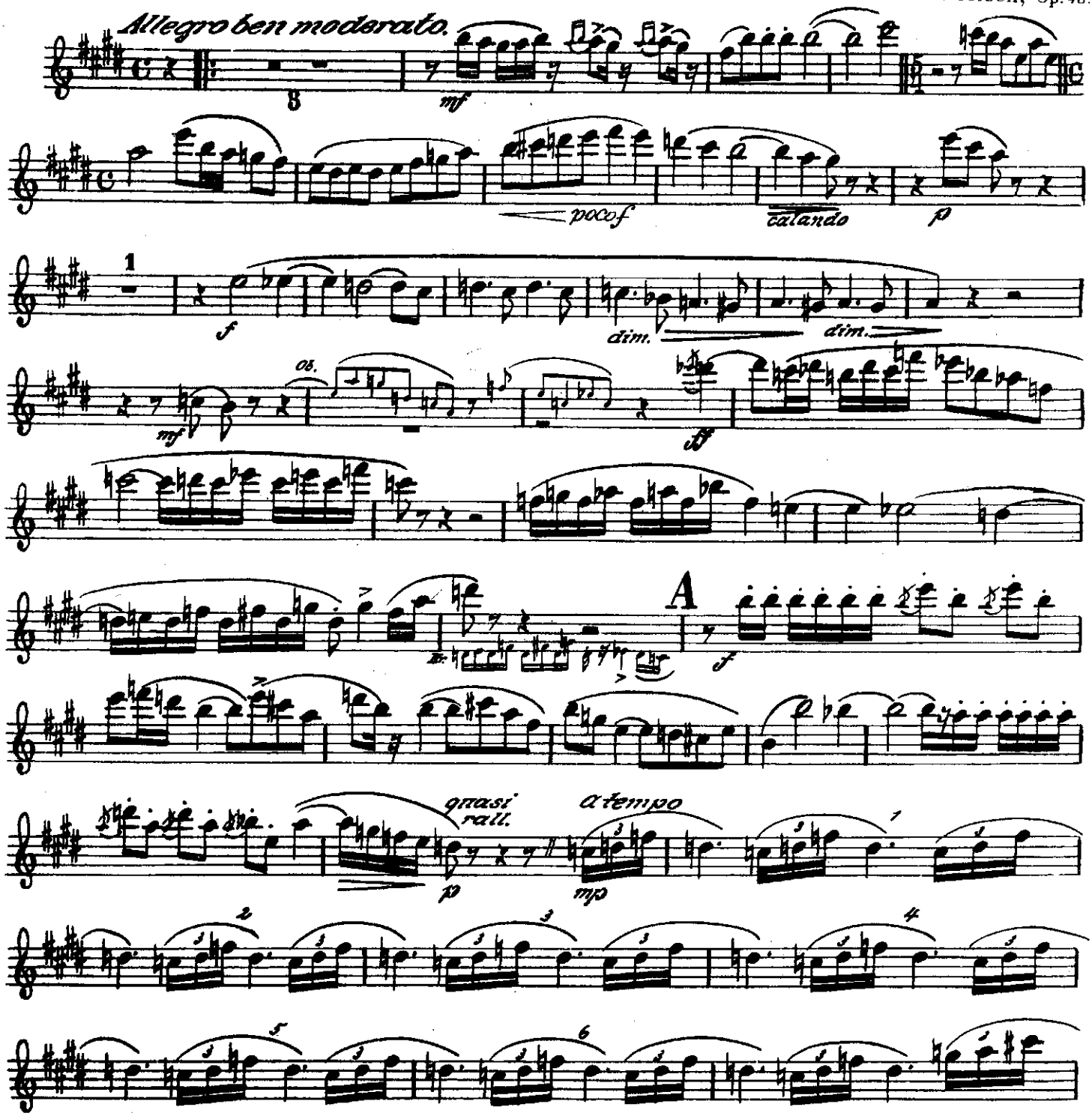

Copyright 1923 by Wilhelm Hansen, Copenhagen.

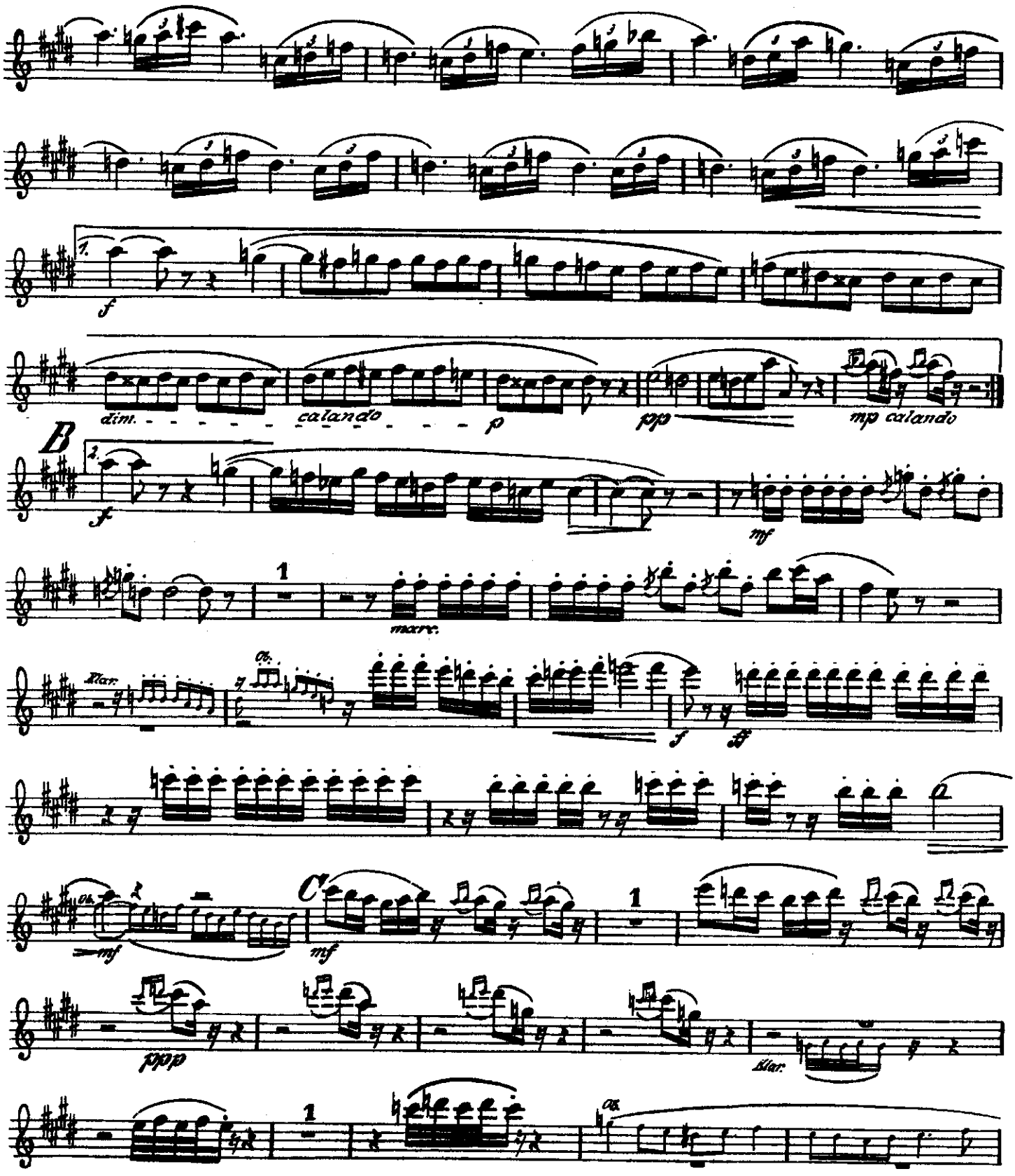
dim.
calando
p
pp
mp calando
B
f
mf
marc.
Klar.
Ob.
f
ff
mf
C
mf
ppp
Klar.
Ob.

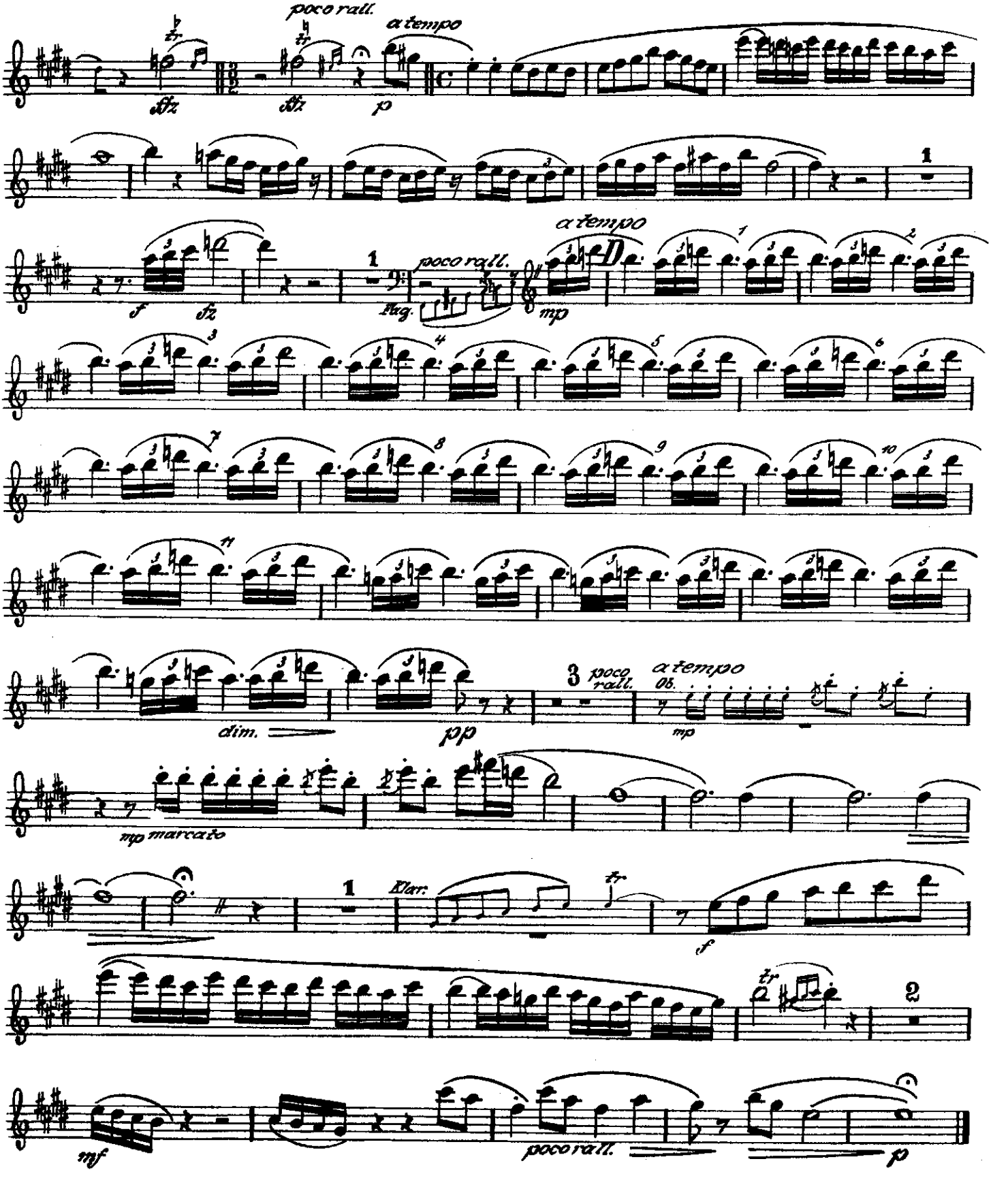
poco rall.
a tempo
ffz
p
f
fz
Fag.
mp
dim.
pp
Ob.
mp marcato
Klar.
mf